

- G-I- 860 KVA DIESEL GENERATOR
- G-II- 860 KVA DIESEL GENERATOR
- G-III- 100 KVA DIESEL GENERATOR
- G-IV- 200 KVA DIESEL GENERATOR
- D - LORRY DELANTING PLATFORM
- T - 25 KL DIESEL STORAGE TANK [IN EARTH PIT]
- P - PUMP HOUSE
- SL - STORM WATER LINE [---]
- SWL - SEWERAGE LINE [---]
- LP - LAMP POST
- F - FURNACE OIL STORAGE TANK - BKL
- ST - SETTLING TANK

K. Narasimhan  
 LICENSED SURVEYOR NO. 344  
 CORPORATION OF MADRAS  
 CONSULTING ENGINEER  
 Flat 2/21-A, Anna Nagar, Madras 600 029

For AUDCO INDIA LIMITED  
 V. Chandrasekaran  
 Deputy Genl. Mgr.  
 Plant Engineering

Planning Permit No. C-110/10/93  
**APPROVED**  
 SUBJECT TO THE CONDITIONS IN THIS OFFICE LETTER.  
 No. C-110/10/93 Date: 12/12/93  
 FOR MEMBER SECRETARY  
 MADRAS METROPOLITAN  
 DEVELOPMENT AUTHORITY  
 FENICHAAS-800 008.

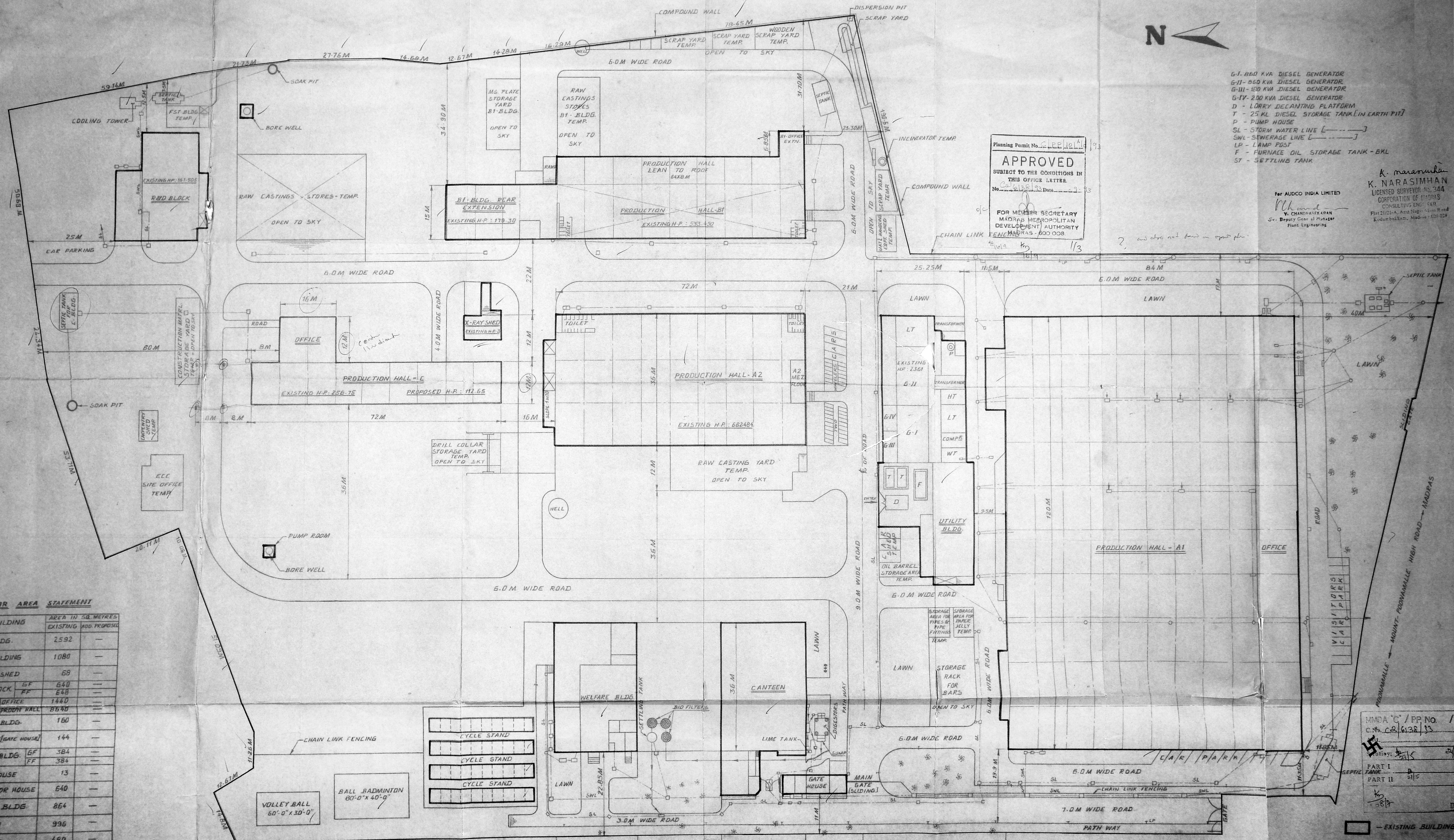

**FLOOR AREA STATEMENT**

SI. NO.	BUILDING	AREA IN SQ. METRES	EXISTING	ADD. PROPOSED
1	A2 - BLDG.	2592	—	—
2	B1 - BUILDING	1080	—	—
3	X-RAY SHED	68	—	—
4	RKD BLOCK	GF 640	—	—
		FF 648	—	—
5	A1-BLDG OFFICE	1440	—	—
	PRDN HALL	8640	—	—
6	SERVICE BLDG.	160	—	—
7	SECURITY [GATE HOUSE]	144	—	—
8	UTILITY BLDG.	GF 384	—	—
		FF 384	—	—
9	PUMP HOUSE	13	—	—
10	GENERATOR HOUSE	640	—	—
11	WELFARE BLDG.	864	—	—
12	CANTEEN	996	—	—
13	B1-BLDG. REAR EXTENSION	480	—	—
14	PRODUCTION HALL-B1 LEAN TO ROOF	512	—	—
15	B1-OFFICE EXTENSION	GF 120	—	—
		FF 120	—	—
16	A2 - MEZZ FLOOR	60	—	—
17	C-BLDG. OFFICE	—	192	—
	PRDN HALL	—	864	—

MMDA 'C' / PP NO. 1  
 C.M. C-110/10/93  
 Part I 2/15  
 Part II 2/15  
 D.P.

EXISTING BUILDING  
 BOUNDARY

NOTE:  
 PROPOSED CONSTRUCTION OF 'C' BUILDING IN SURVEY NO. 23, 24; PART OF 22, 25, 26, 28 OF 66 - MANAPAKKAM VILLAGE AND 115, 117; PART OF 115, 118, 119, 125 OF 102 - RAMAPURAM VILLAGE IN CHENNAI-MGR DISTRICT.

UNLESS SPECIFIED ALL DIMENSIONS ARE IN MM.  
 DRAWN: SBR  
 CHECKED: NR  
 APPROVED: V. CHANDRASEKARAN  
 DATE: 12-2-93  
 SCALE: 1:400  
**AUDCO INDIA LIMITED**  
**MASTER PLAN**



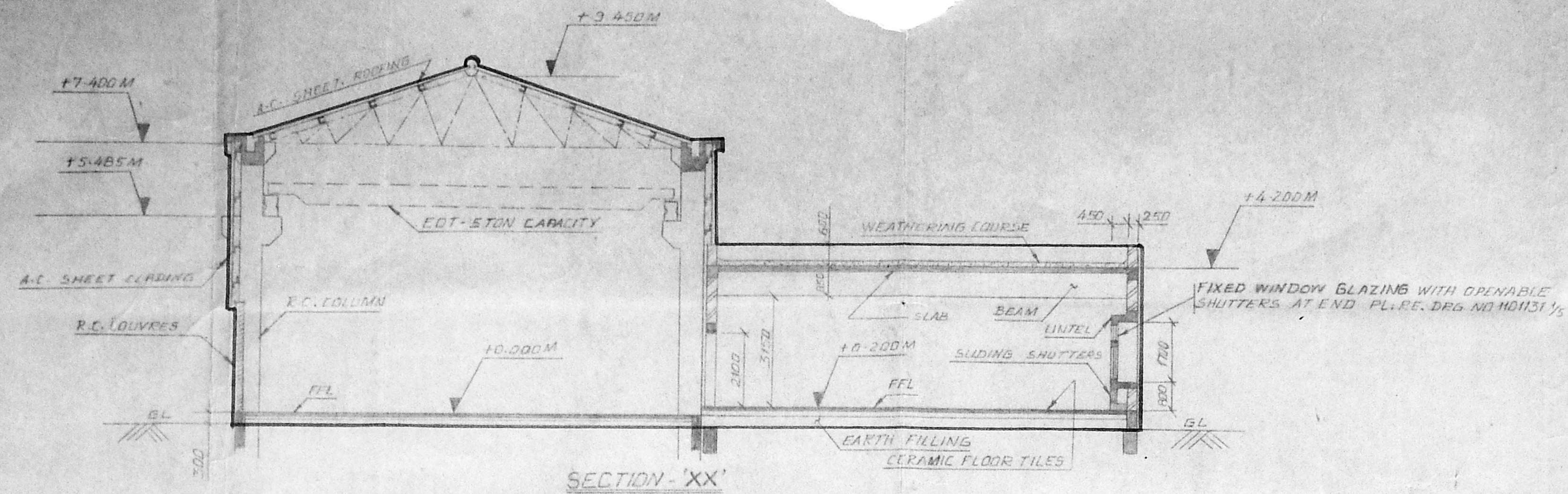

JOINERIES			
S.NO	DESCRIPTION	SIZE	REQD.
1	W - WINDOW	3700 X 1700	6
2	W1 - WINDOW	3050 X 1700	1
3	D - DOOR	1980 X 2500	1
4	D1 - DOOR	1000 X 2100	2
5	D2 - DOOR	1000 X 2100	1
6	D3 - DOOR	750 X 2100	2
7	D4 - DOOR	750 X 2100	3
8	V - VENTILATOR [LOUVERED]	2400 X 400	1
9	V1 - VENTILATOR [LOUVERED]	1200 X 400	1
10	FW1 - FIXED GLAZING	2700 X 600	1
11	FW2 - FIXED GLAZING	2700 X 400	1
	DOOR WITH WINDOWS:-		
a.	DOOR	3000 X 2100	1
b.	FIXED GLAZING	3500 X 400	1

MMDA 'C' / PP NO. 1  
 C.No. 2016/2013  
 PART I  
 PART II  
 AP DP

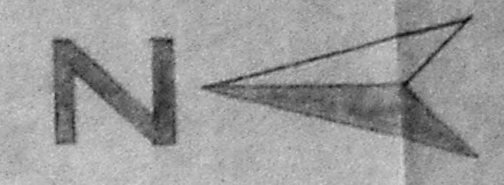

- NOTES:-
1. W - WINDOW 3720X1720
  2. VENT. VENT. TOILET
  3. VENT. STAFF & WORKERS TOILET
  4. R.C. REINFORCED
  5. D - DOOR

OFFICE AREA DETAILS  
 CLEARANCE DRG. NO. A0524/6 & A0524/6b

Planning Permit No. C.P.P. 101/2013  
**APPROVED**  
 SUBJECT TO THE CONDITIONS IN THIS OFFICE LETTER.  
 No. C.P.P. 101/2013 Date: 1.9.13  
 FOR MEMBER SECRETARY  
 MADRAS METROPOLITAN  
 DEVELOPMENT AUTHORITY  
 MADRAS - 600 008.

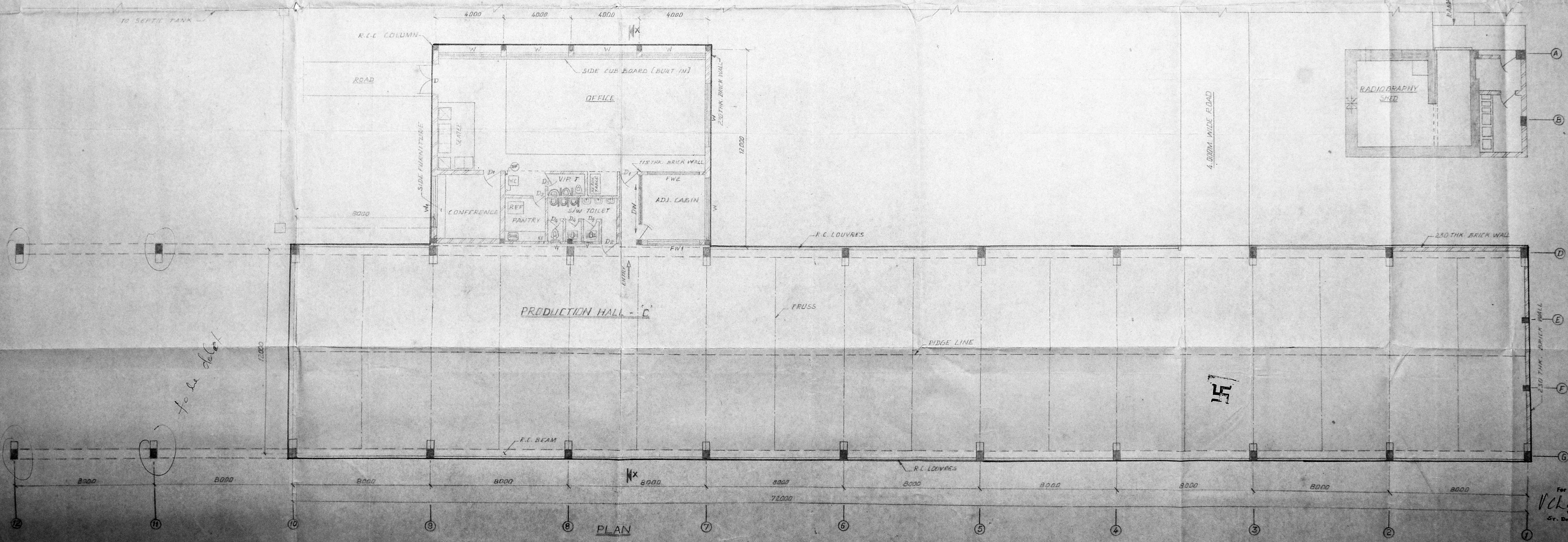
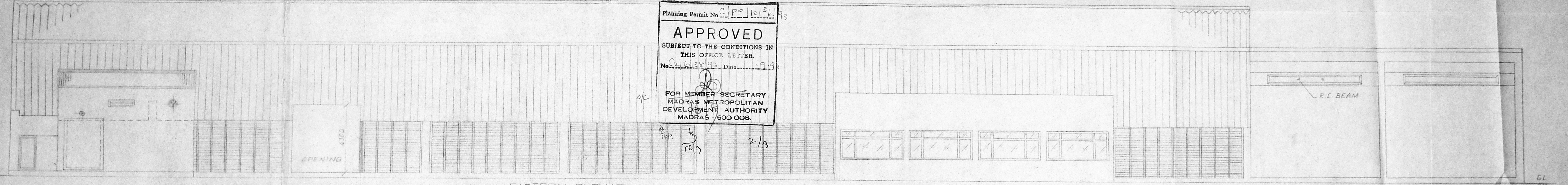

NOTE:-  
 PROPOSED CONSTRUCTION OF 'C'-BUILDING IN SURVEY NO. 23, 24, PART OF 22, 25, 26 OF 66 - MANAPAKKAM VILLIAGE AND 116, 117, PART OF 115, 118, 119, 125 OF 102 - RAMAPURAM VILLIAGE IN CHENNAI-MGR DISTRICT.

K. Narasimhan  
 K. NARASIMHAN  
 LICENSED SURVEYOR No. 344  
 CORPORATION OF MADRAS  
 CONSULTING ENGINEER  
 Flat 21/21-A, Azee Nagar Main R.O.  
 Kumbakonam, Madras - 605 004

**AUDCO INDIA LIMITED**

W. CHANDRASEKHARAN  
 Sr. Deputy General Manager  
 Plant Engineering

TITLE: 'C'-BUILDING PRODUCTION HALL & PANTRY  
 PLAN, SECTION AND ELEVATION

SCALE: 1/16



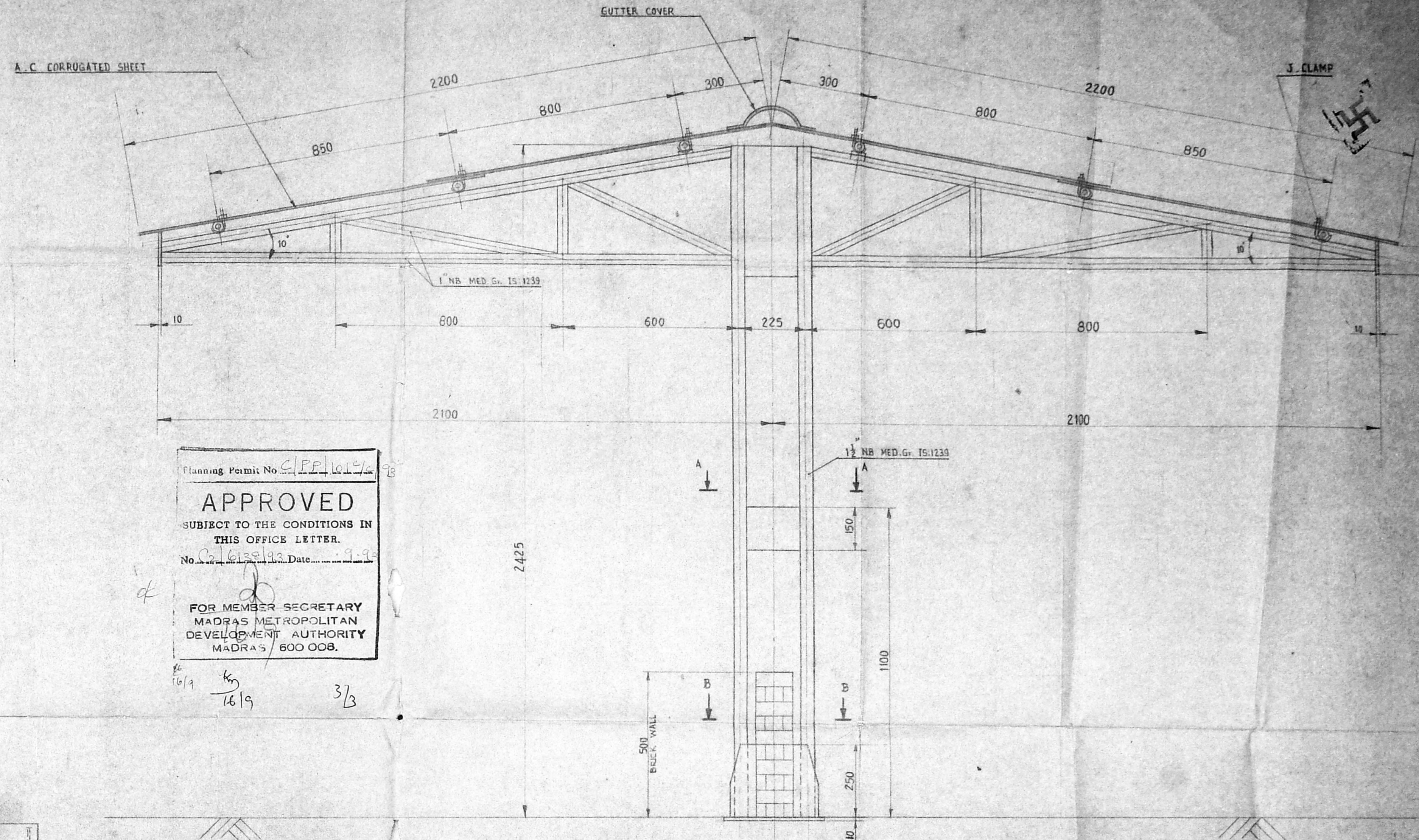

Planning Permit No. C.P.P. 1619/78  
**APPROVED**  
 SUBJECT TO THE CONDITIONS IN  
 THIS OFFICE LETTER.  
 No. 1619/78 Date 17.1.78  
 FOR MEMBER SECRETARY  
 MADRAS METROPOLITAN  
 DEVELOPMENT AUTHORITY  
 MADRAS 600 008.

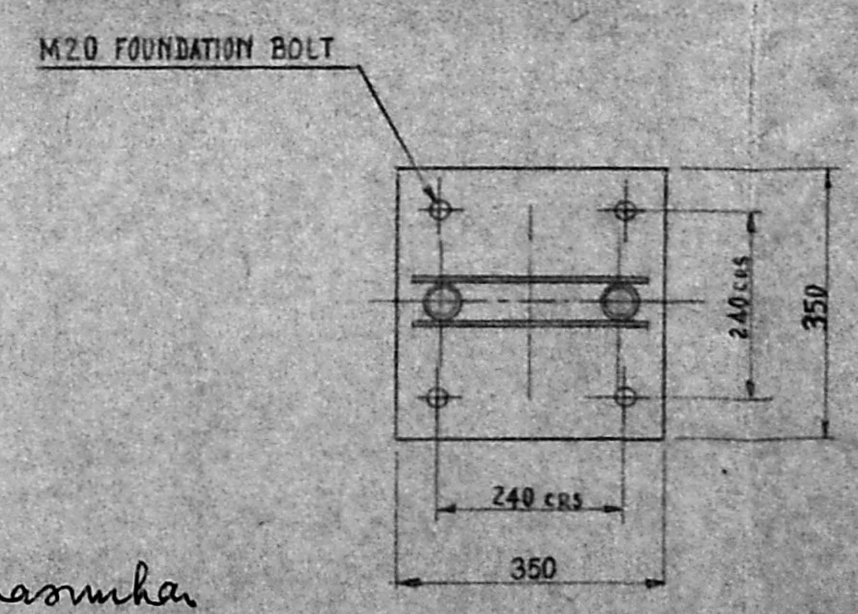
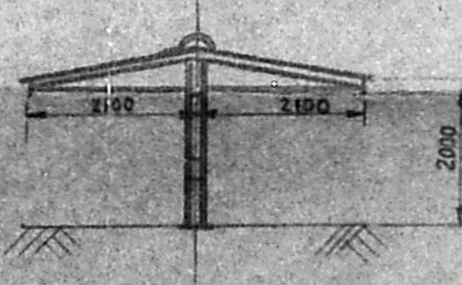
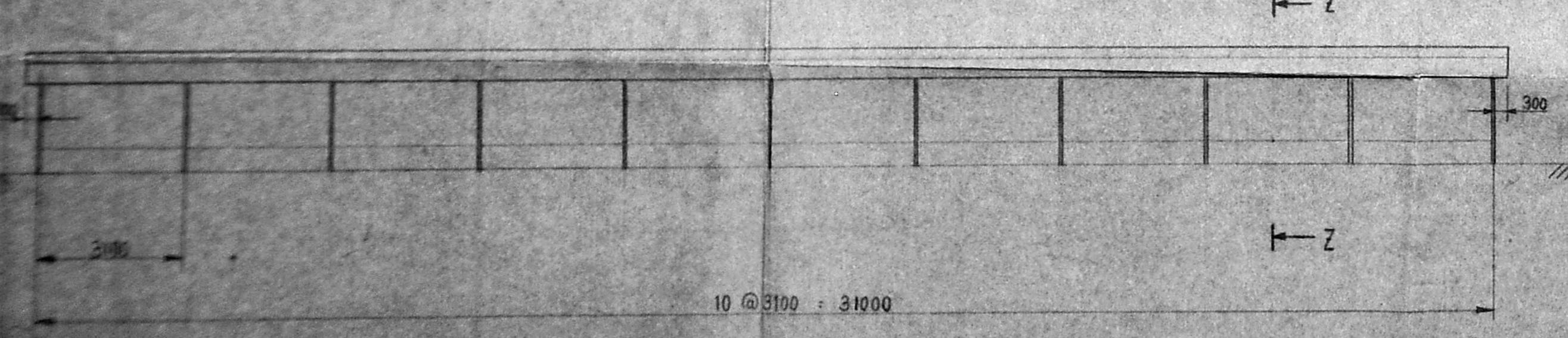
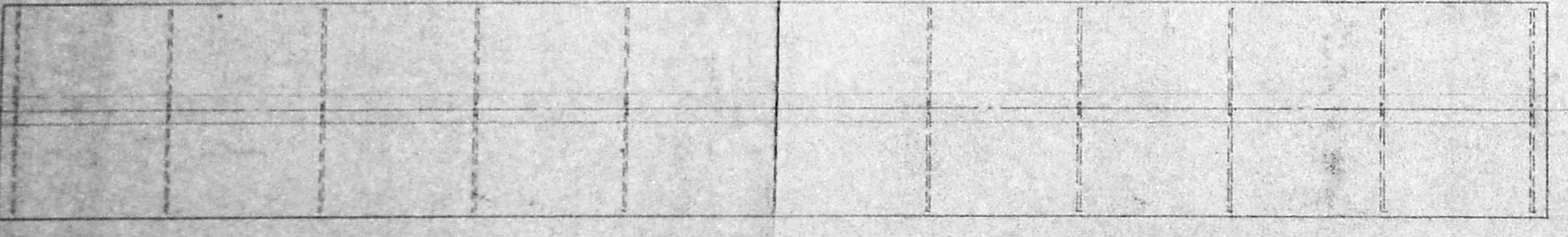

SECTION - Z-Z  
 SCALE: 1:10

SECTION - A-A

for AUDCO INDIA LIMITED  
 V. CHANDRASEKHARAN  
 Deputy General Manager  
 Plant Engineering

**NOTE:-**  
 PROPOSED CONSTRUCTION OF C-BLDG. & CYCLE  
 STAND IN S. NOS. 23, 24, PART OF 22, 25,  
 26 OF 66 - MANAPAKKAM VILLIAGE AND 116,  
 117, PART OF 115, 113, 125 OF 102 - RAMA-  
 PURAM VILLIAGE IN CHENGAI-MGR DISTRICT.

SCALE: 1:100

K. Narasimhan  
 K. NARASIMHAN  
 LICENSED SURVEYOR NO. 344  
 CORPORATION OF MADRAS  
 CONSULTING ENGINEER  
 Flat 21/21-A, Aziz Nagar Main Road  
 Kodambakkam, Madras - 600 034

GENERAL NOTES: 1. ALL DIMENSIONS SPECIFIED 2. ALL DIMENSIONS ARE IN MILLIMETERS 3. ALL DIMENSIONS ARE TO FACE UNLESS OTHERWISE SPECIFIED 4. ALL DIMENSIONS ARE TO FACE UNLESS OTHERWISE SPECIFIED 5. ALL DIMENSIONS ARE TO FACE UNLESS OTHERWISE SPECIFIED		<b>Audco India Limited</b> <small>THIS DRAWING AND DESIGN IS THE PROPERTY OF AUDCO INDIA LIMITED. IT IS A CONFIDENTIAL DISCLOSURE WHICH MUST NOT BE COPIED OR REPRODUCED IN ANY MANNER DETRIMENTAL TO THEIR INTERESTS.</small> <b>TITLE: CYCLE STAND</b> <b>NEW TYPE</b>
DRAWN: <u>MIN</u> CHECKED: <u>MIN</u> APPROVED: <u>MIN</u> DATE: 17.1.78 SCALE: ~	MATERIAL: ~ DRG. NO. 100328	